

MONKSTOWN ROAD

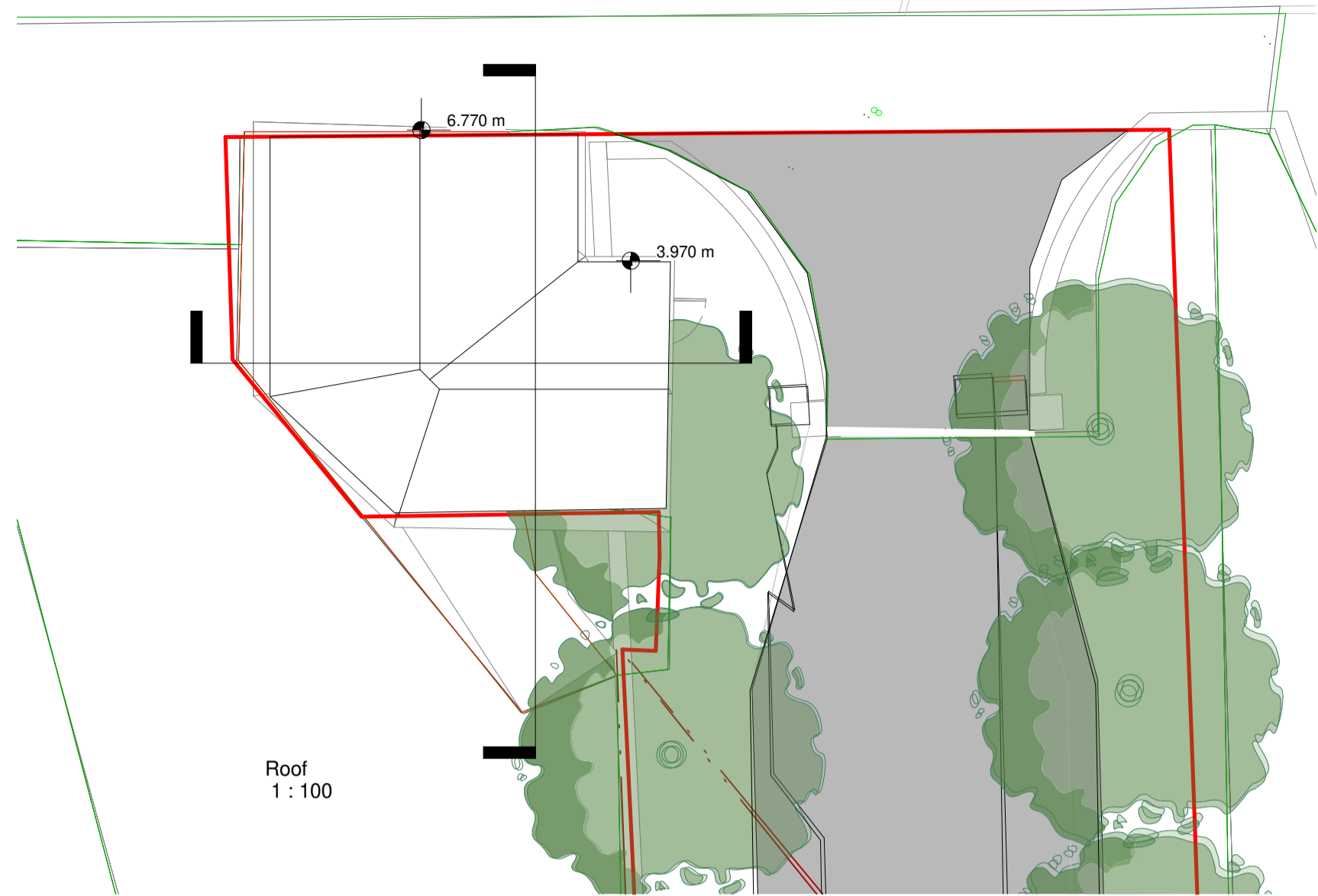

Roof
1: 100

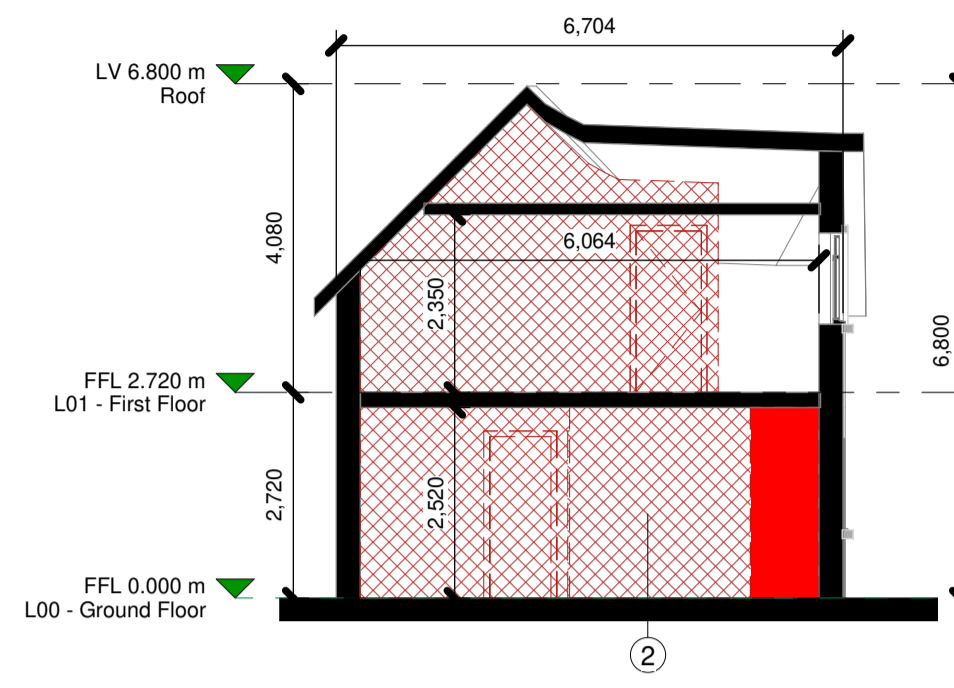

Section 1 Existing + Demo
1: 100

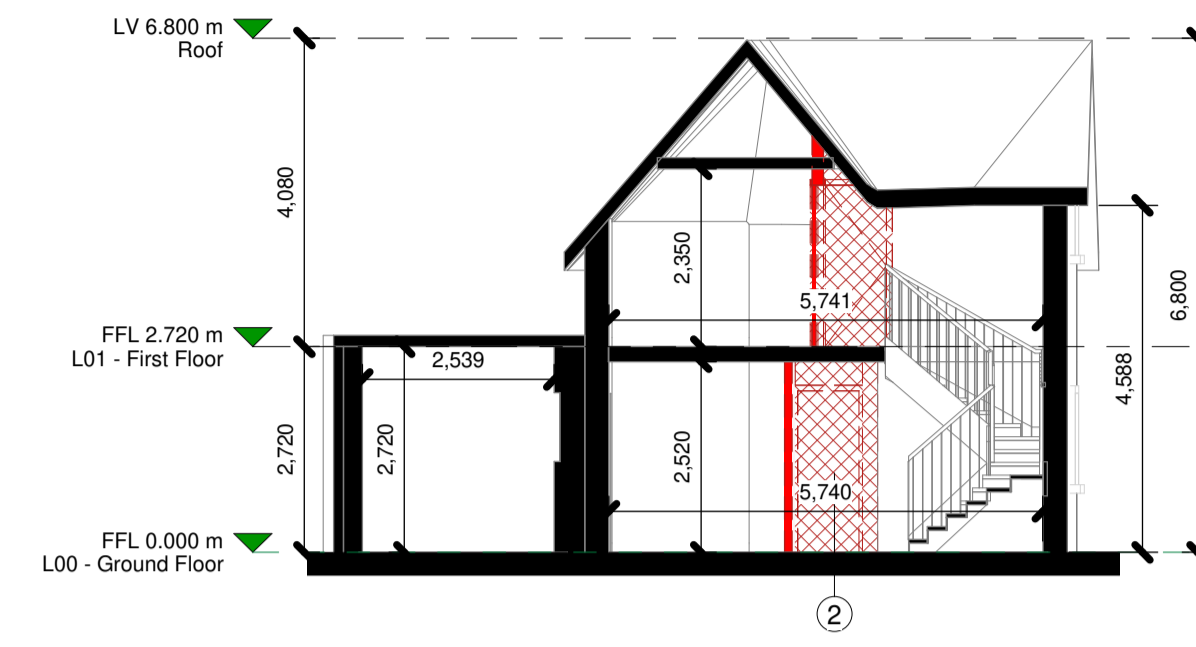

Section 2 Existing + Demo
1: 100

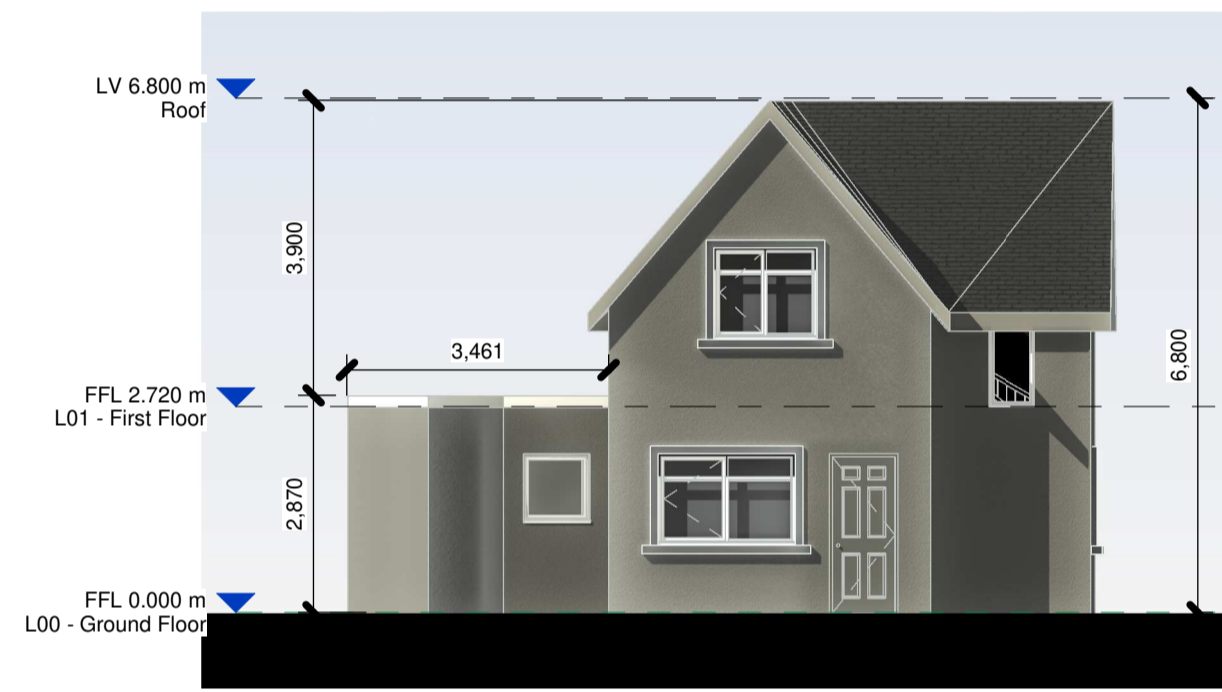

Elevation 1 - a
1: 100

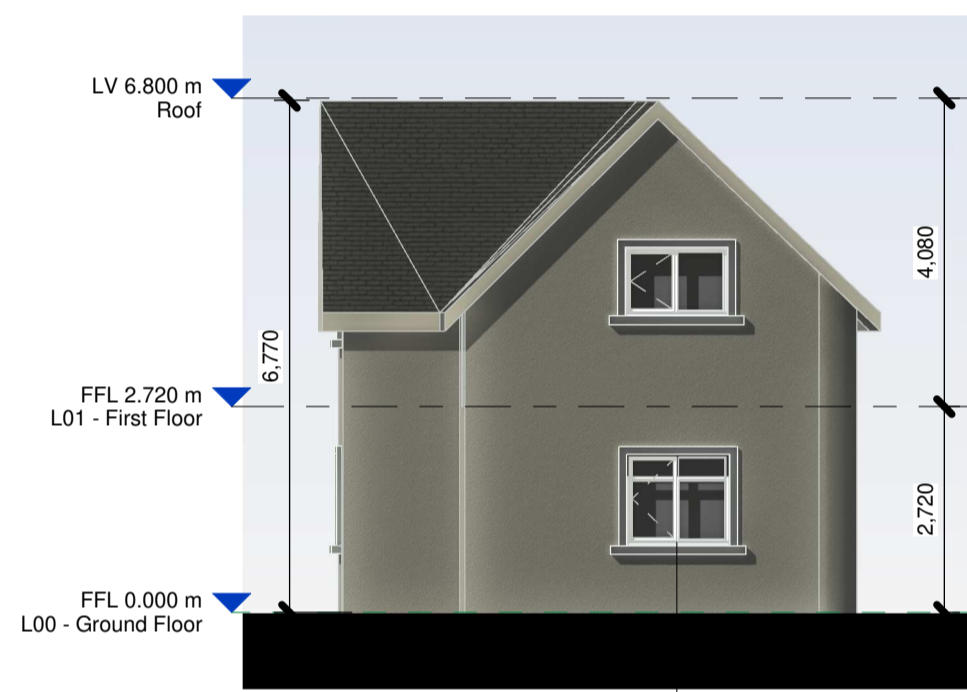

Elevation 2 - a
1: 100

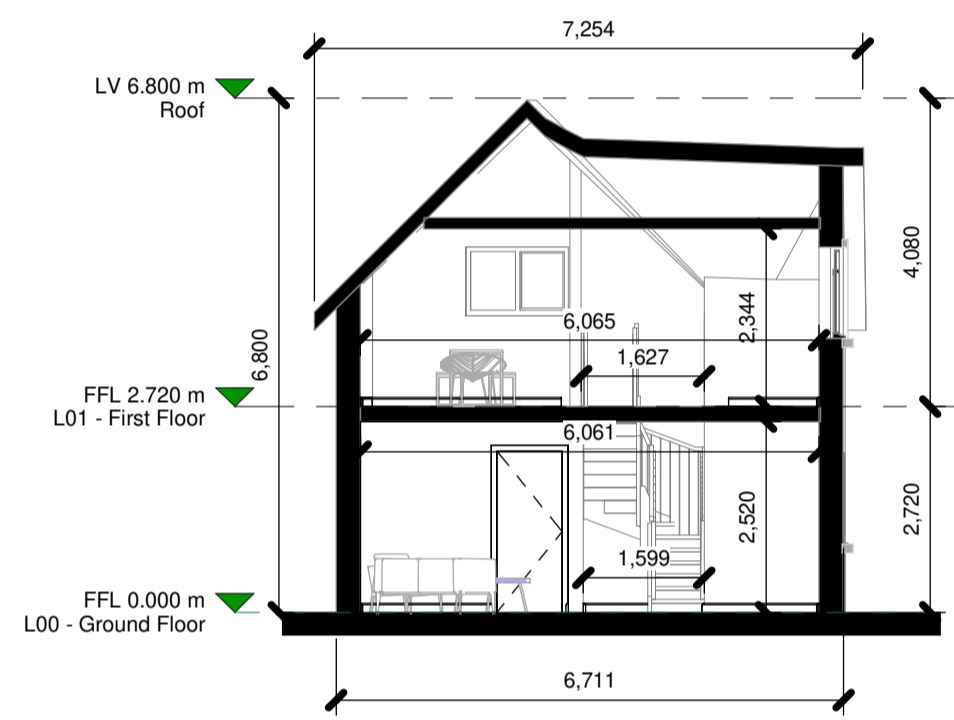

Section 1
1: 100

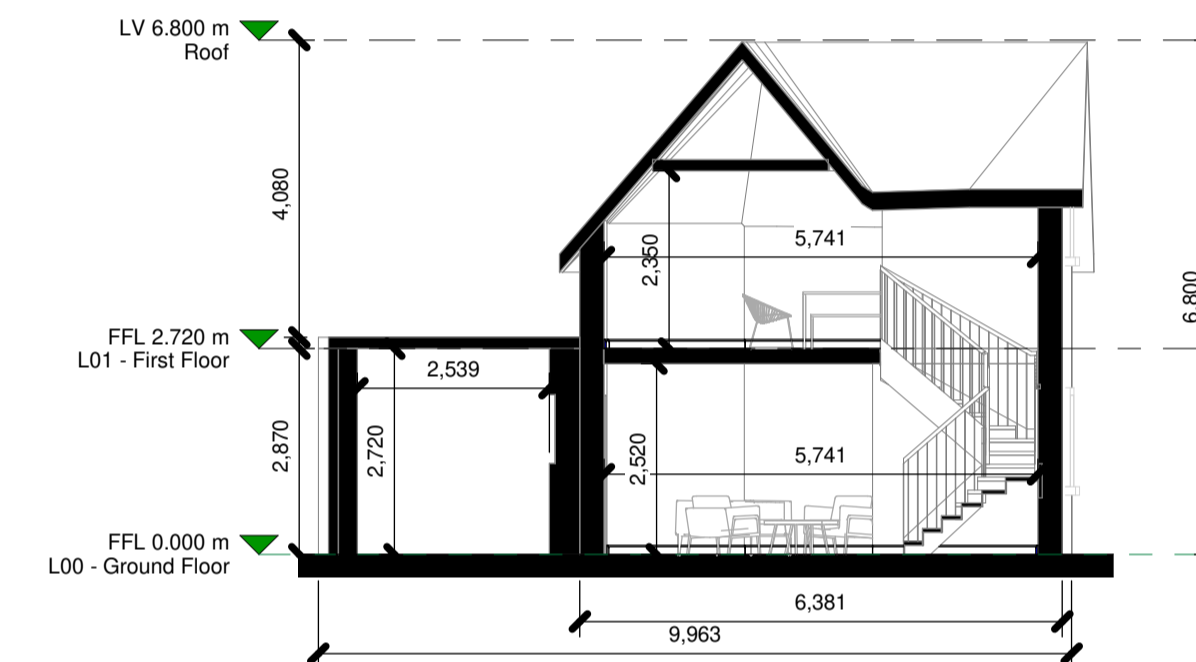

Section 2
1: 100

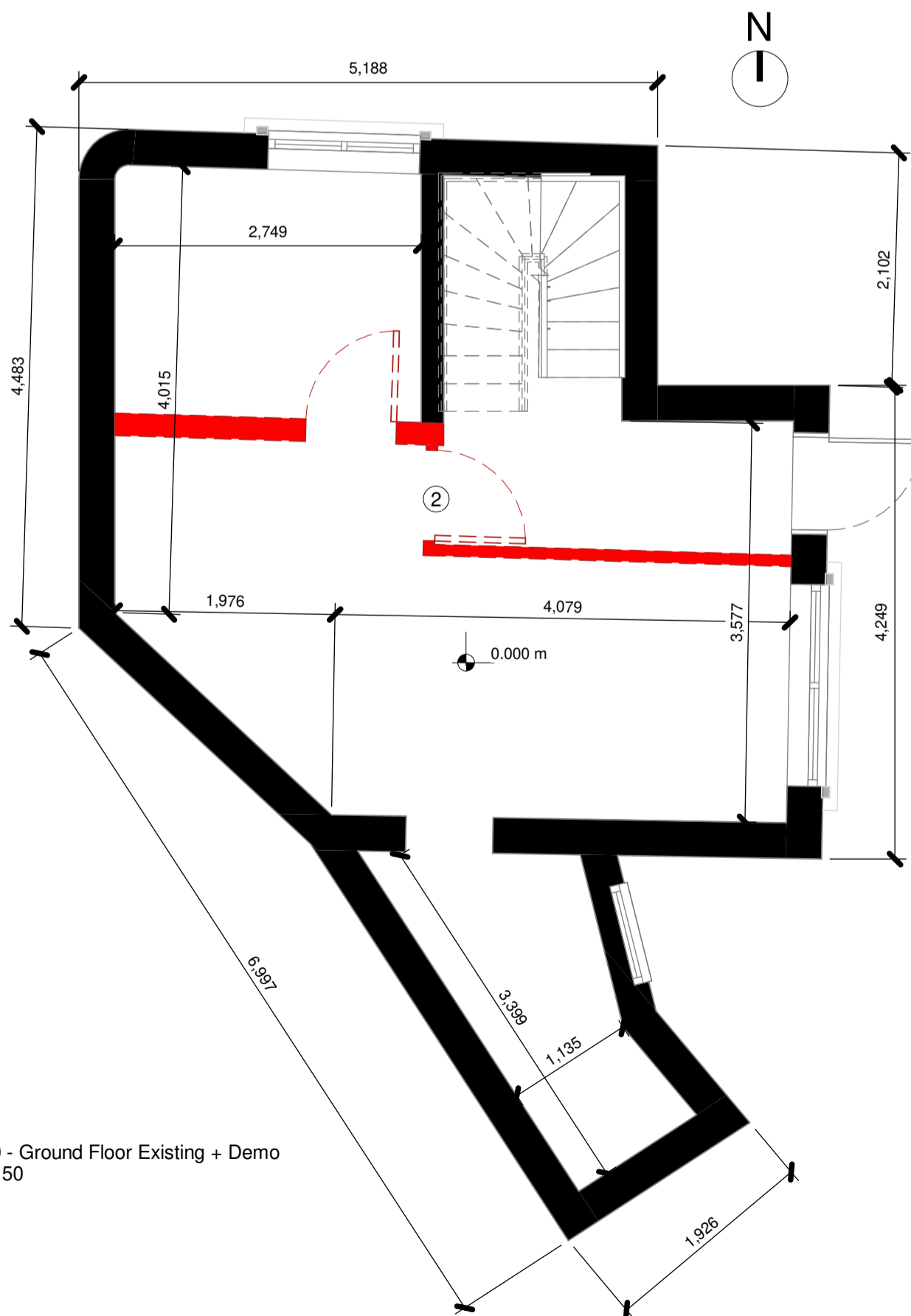

L00 - Ground Floor Existing + Demo
1: 50

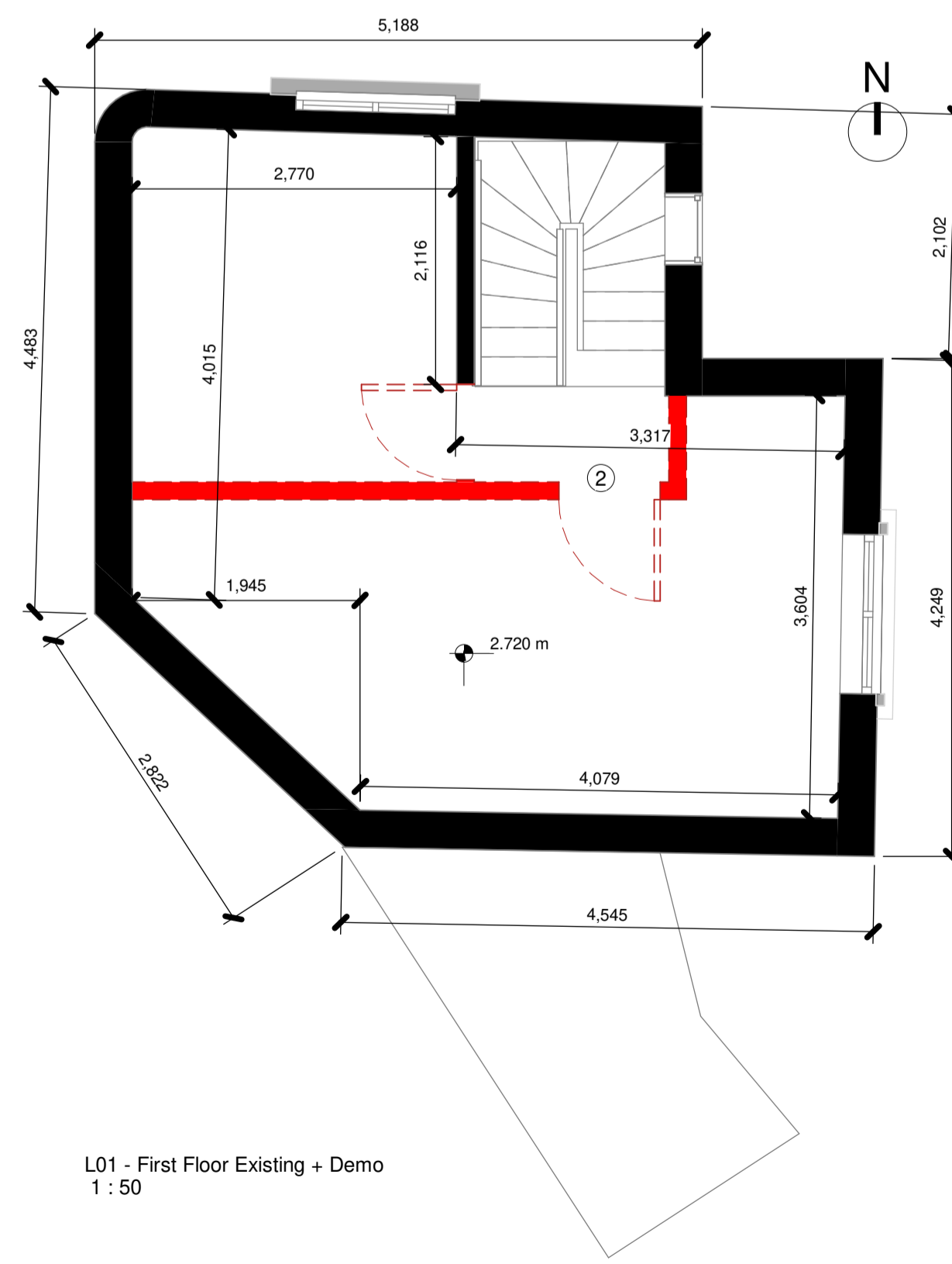

L01 - First Floor Existing + Demo
1: 50

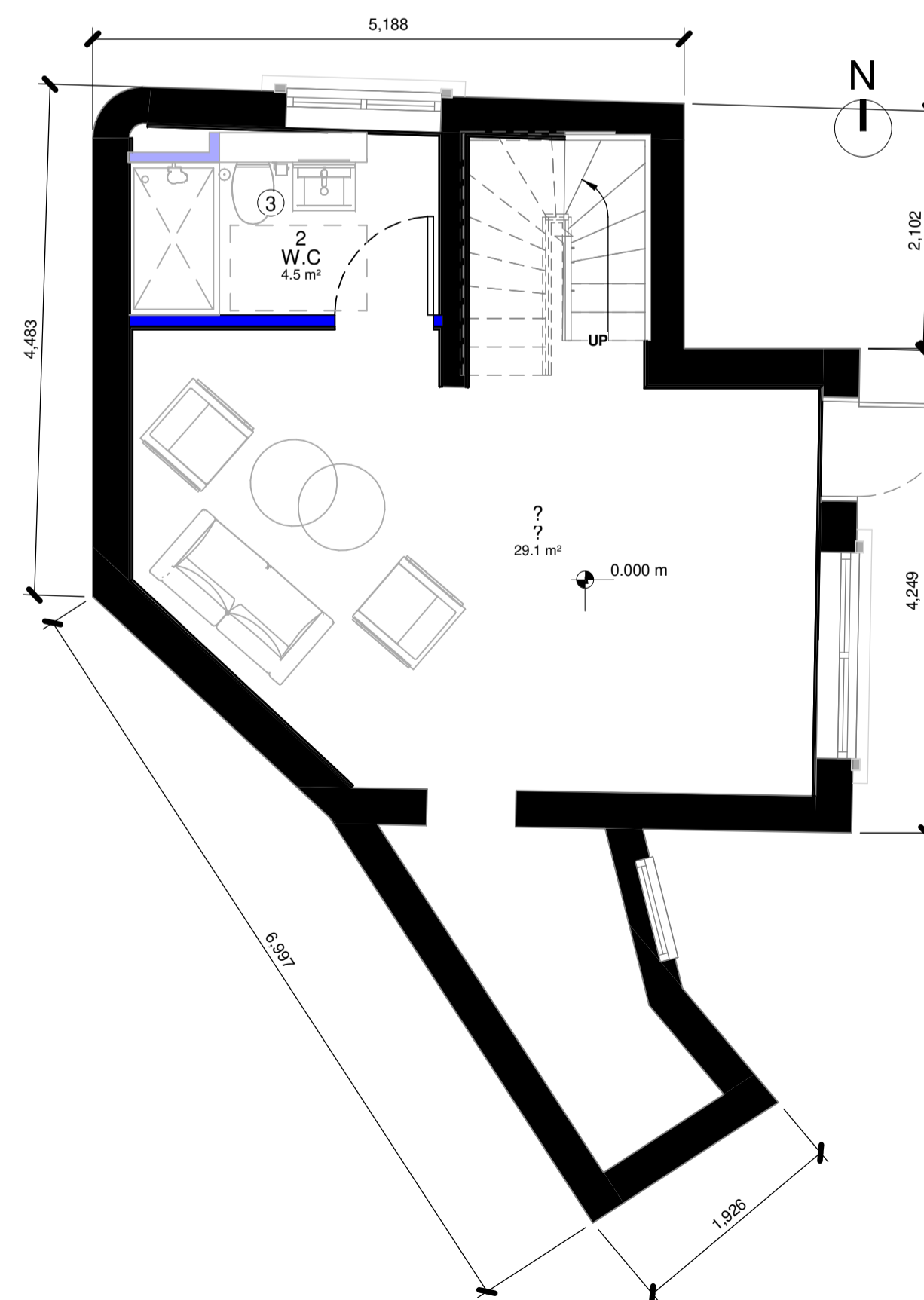

L00 - Ground Floor
1: 50

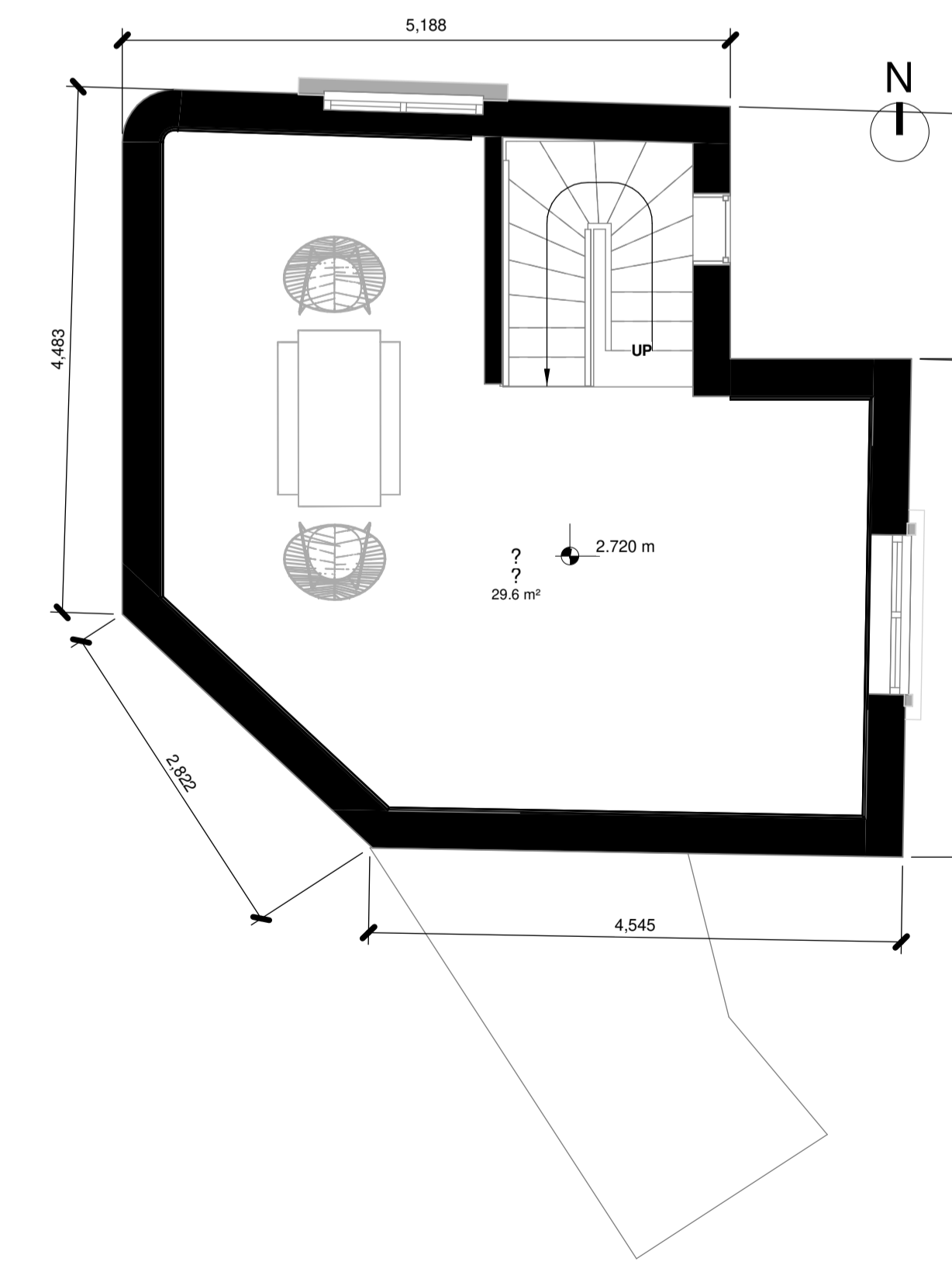

L01 - First Floor
1: 50

Notes:
 - Do not scale from this drawing. Use figured dimensions in all cases.
 - Verify dimensions on site and report any discrepancies to the Architect immediately.
 - This drawing is to be read in conjunction with the Architect's Specification.
 - © This drawing is copyright and may only be reproduced with the Architect's permission.

Drawing Notes:

1. Removal of Steel Security Bars to front window
2. Removal of Internal Walls
3. Proposed toilet facilities using existing drainage connection

Existing
 Removed
 Proposed

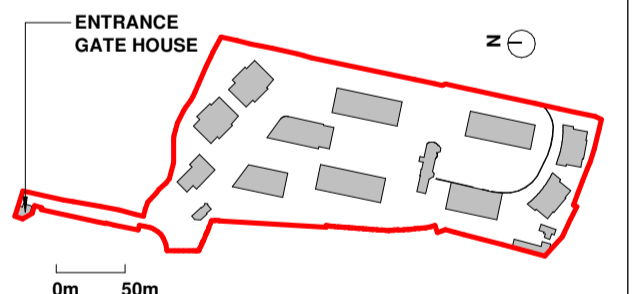

Revision Number	Date	Drawn	Details of Issue / Revision
P01	20.04.22		Issued For Planning
Issues & Revisions			



Client Details:
 GEDV Monkstown Owner Limited, 3rd Floor
 Kilmore House, Park Lane, Spencer Dock,
 Dublin 1.

Project Details:
 Dalguise
 Monkstown

Drawing Title:
 Entrance Gate Lodge

Job No.	Sheet Size	Scale @A1:
P21-066D	A1	1:50 / 1:100
Issue Date:	Drawn By:	Reviewed By:
24/10/2022	MG	EOB

Status	Purpose of Issue
P01	PLANNING PERMISSION

MKS-RAU-EG-ZZ-DR-A-100	Revision
	P01